Fagotto 1

Martin Lohse

In Liquid... (2010)

Concerto for accordion and orchestra

In Liquid... (2008)

Concerto for accordion and orchestra

Martin Lohse 2008

W. 29

dedicated to Bjarke Mogensen

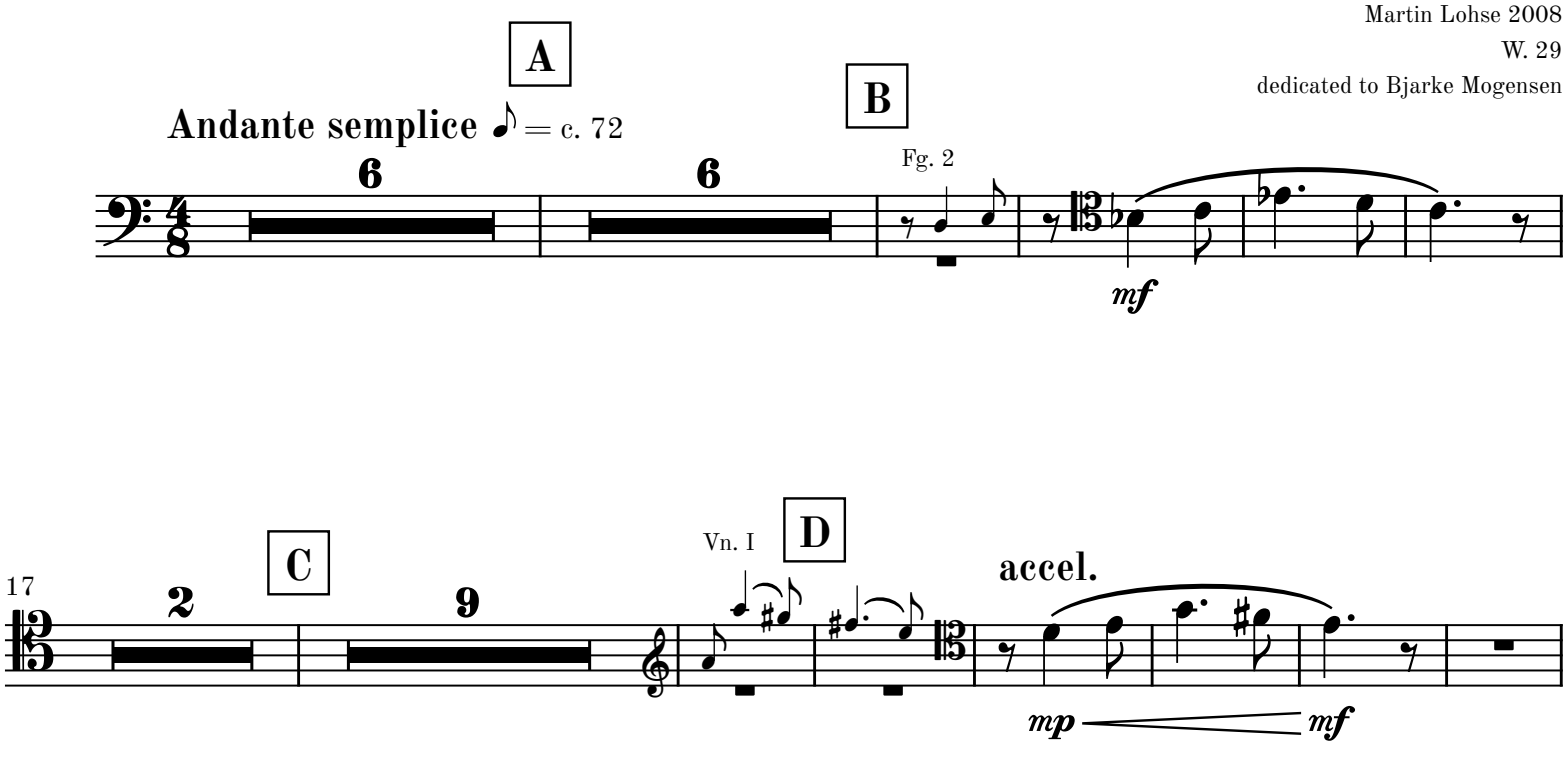

© 2026 Martin Lohse | Mirror Music | MM 1.2-13 | ISMN 979-0-706837-98-7

67

L

2

75

M

2

83

N

2

poco rit.

Tr. 1

O

cantabile

[88]

molto rit.

mp

p

II

1

Andante 𝅗𝅥 = c. 72

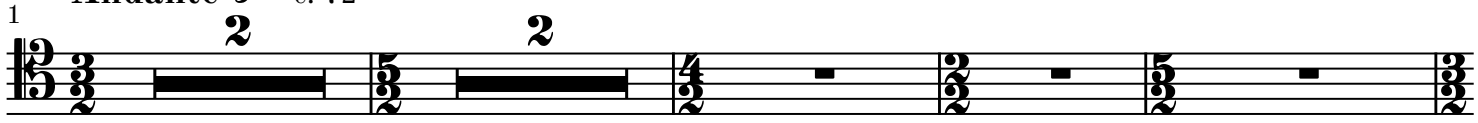

A

8

Con fuoco 𝅘𝅥𝅮 = c. 78

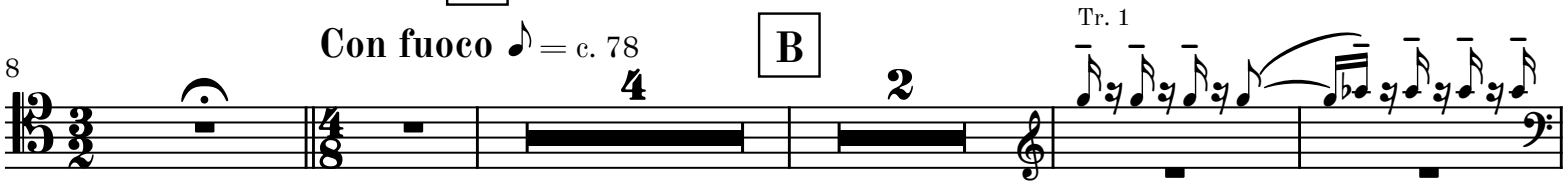

C

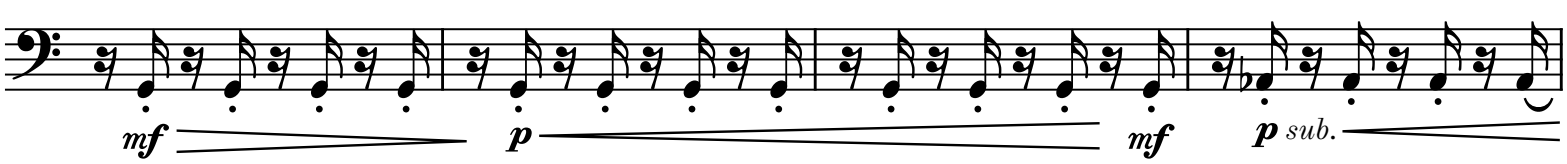

D

22

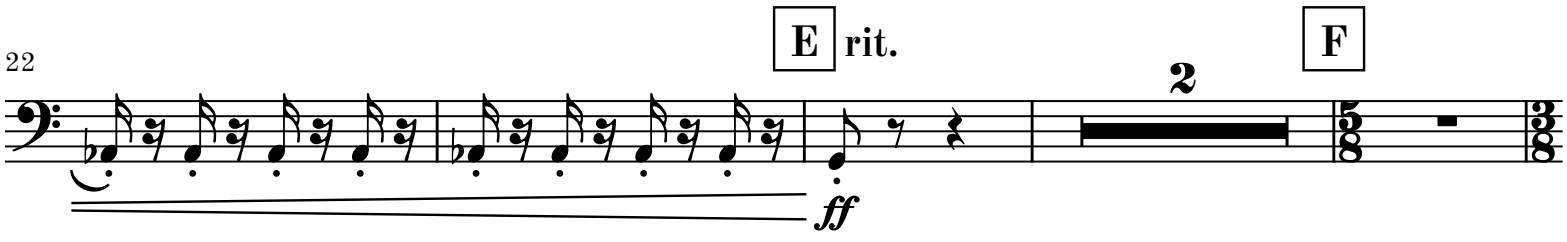

G

28

Meno allegro 𝅘𝅥𝅮 = 72

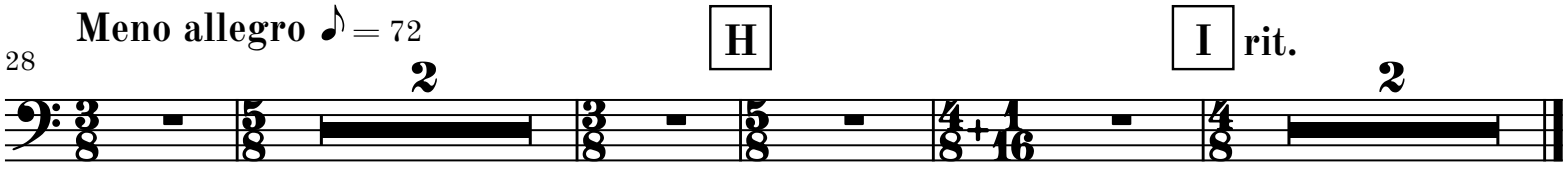

III

Tacet

attacca

Fagotto 1

IV

Tacet

attacca

V

Tacet

attacca

VI

Adagio cantabile
e semplice

♪ = c. 66

1

A

5

4

Fis. Solo

7

C

2) the high e'' in the bassoon could be played an octav down.

B

pp *intimamente*

D

E

Time the F# to follow the accordion's phrase.

22

4

10

F

10

G

13

H

14

I

9

J

12

L

K **Andante cantabile e semplice** ♪ = c. 80

98

20

19

M

21

N

Cfg. 8ba

f *poco espress.*

165

172

183

O

fff *espress.*

194

205

215

P

4

227

p *poco a poco cresc. ed espress.*

236

f *poco a poco dim. e tranquillo*

Q

245

254

S

pp

R **Adagio sostenuto** ♩ = c. 52

263

14 2 8 4